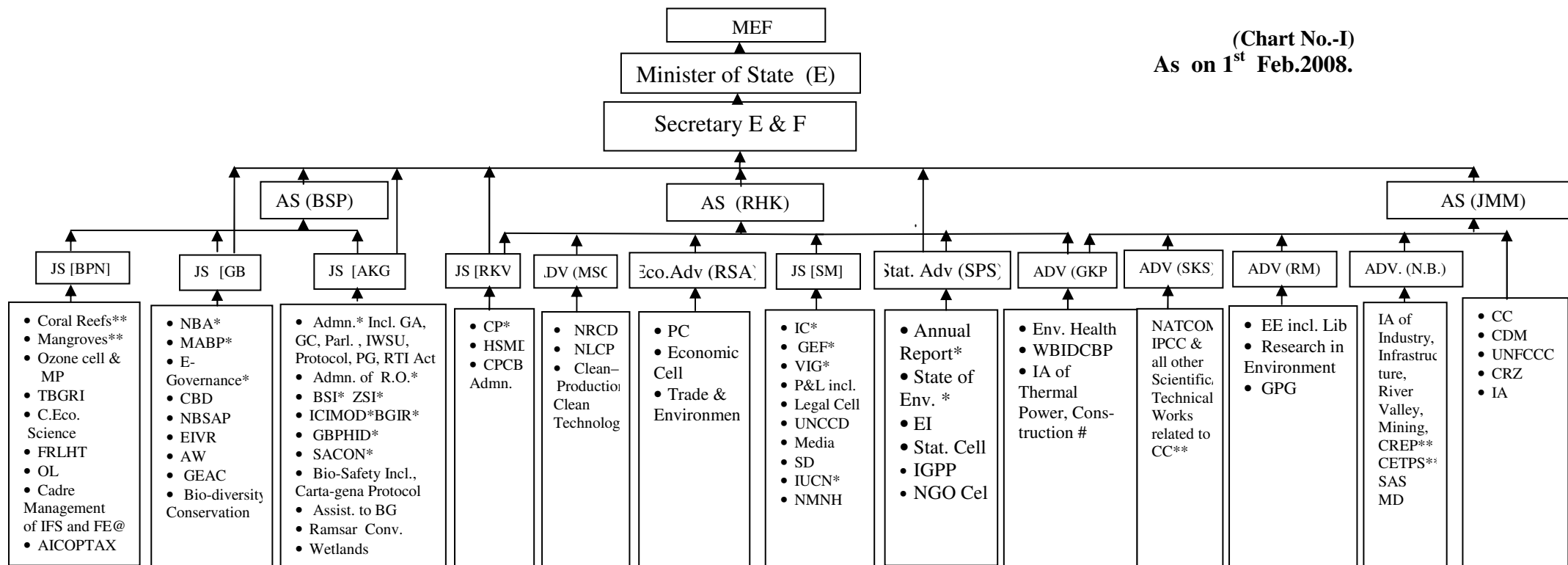

ORGANISATIONAL STRUCTURE OF MINISTRY OF ENVIRONMENT & FORESTS (DIVs. UNDER ENVIRONMENT SECTOR)(Chart No.-I)
As on 1st Feb.2008.

* This work will directly be submitted to the Secretary (E&F)

** Officers for this work will report to AS (RHK)

@ JS (BPN) will report to DGF&SS i.r.o. this item of work

ADV(GKP) will report to JS(JMM) i.r.o. of this work

UNCCD: United Nations Convention to Combat Desertification

WBIDCBP: World Bank Industrial Development Capacity Building Project

SACON: Salim Ali Centre for Ornithology & Natural History

FRLHT: Foundation of Revitalization of Local Health Tradition

UNFCCC: United Nation Framework Convention on Climate Change

EIVR: Entities of Incomparable Value Regulations

TBGRI: Tropical Botanical Garden & Research Institute

GEAC: Genetic Engineering Approval Committee

NBSAP: National Bio-diver Strategy & Action Plan

NRCD: National River Conservation Directorate

IA: Impact Assessment

HSMD: Hazardous Substances Management Division

ICIMOD: International Centre for Integrated Mountain Development

OL: Official Language

CPCB: Central Pollution Control Board

CBP: Capacity Building Project

SAS: Source Apportionment Studies

CBD: Convention on Biological Diversity

SD: Sustainable Development

CDM: Clean Development Mechanism

IGPP: Indira Gandhi Paryavaran Puraska

CP: Control of Pollution

PC: Plan Co-ordination

MABP: Man and Bio-sphere Program me

IC: International Co-operation

NATCOM: National Communication

IWSU: Internal Work Study Unit

NLCP: National Lake Conservation Plan

AW: Animal Welfare

GC: General Co-ordination

BG: Botanic Garden

IFS: Indian Forest Service

MP: Montreal Protocol

RE: Research in Environment

GA: General Administration

PG: Public Grievances

BGIR: Botanical Garden of Indian Republic

EE: Environment Education

GBPHID: G.B. Pant Himalayan Institute of Environment Development

GPG: Global Public Goods

CRZ: Coastal Regulation Zone

RE: Research in Environment

GEF: Global Environment Facility

VIG: Vigilance

CC: Climate change

BSI: Botanical Survey of India

ZSI: Zoological Survey of India

NBA: National Bio-diversity Authority

ORGANISATIONAL STRUCTURE OF MINISTRY OF ENVIRONMENT & FORESTS (DIVs. UNDER ENVIRONMENT SECTOR)

Chart No. II

(As on 1st Feb.2008.)

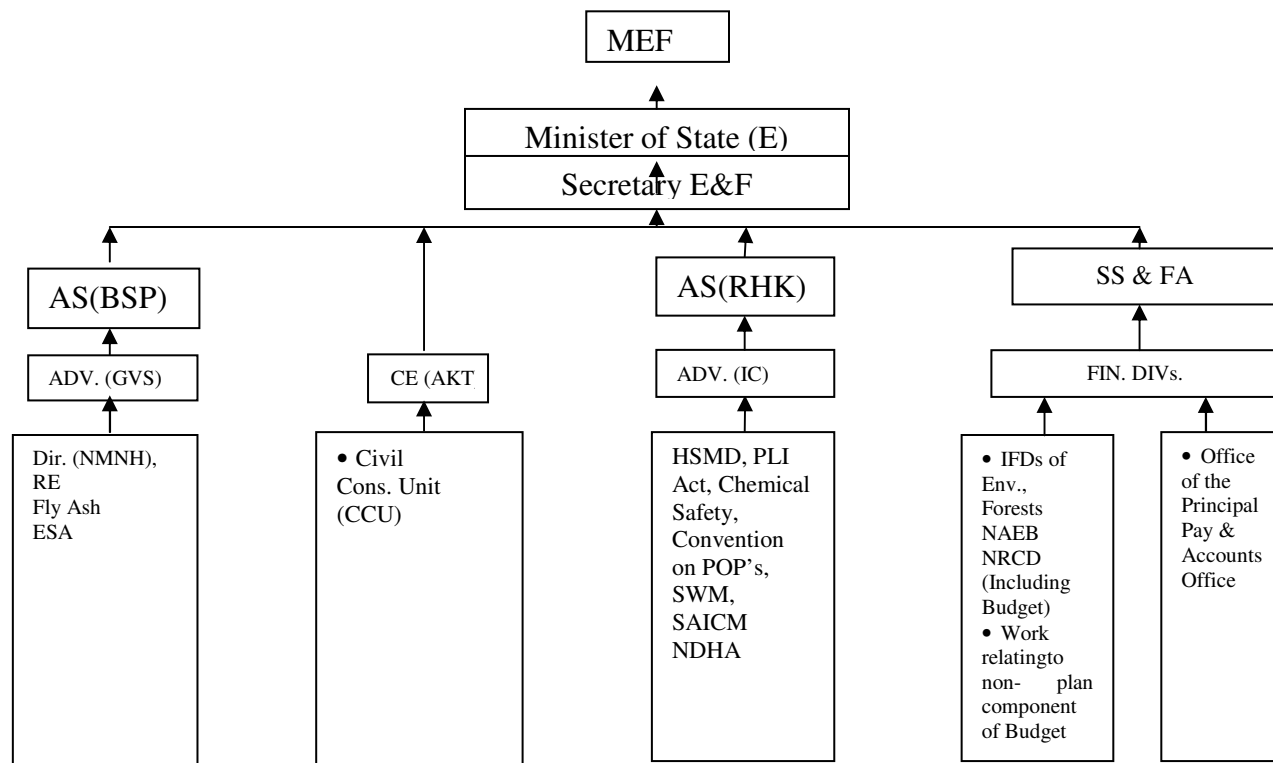

NDHA: National Disaster Management Authority
 RE: Research in Environment
 ESA: Ecologically Sensitive Areas
 CCU: Civil Construction Unit
 HSMD: Hazardous Substances Management Division
 IFD: Integrated Finance Division
 PLI: Public Liability Insurance

SWM: Solid Wastes Management
 SAICM: Strategic Approach to International Chemicals Management
 IA: Impact Assessment
 CRZ: Coastal Regulation Zones
 NAEB: National Afforestation and Eco-Development Board
 NRCD: National River Conservation Directorate

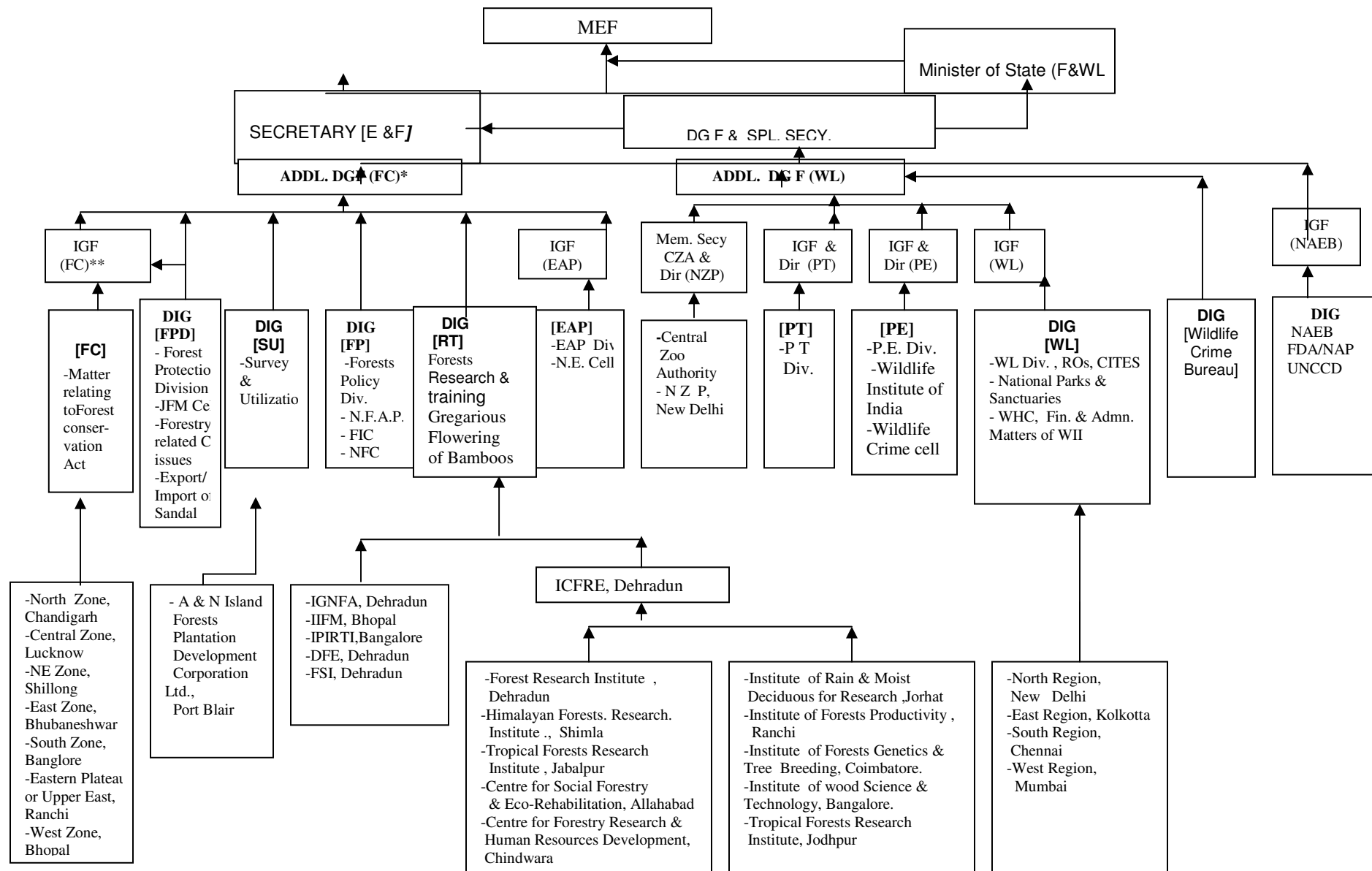

*Addl. DGF (FC) is holding an additional charge of ADDL.DGF (WL) ROs: Regional Offices NE: North Eastern FPD: Forest Protection Division FC: Forest Conservation JFM: Joint Forest Management
 ** IGF (FC) is holding an additional charge of IGF (EAP) IGNFA: Indira Gandhi National Forests Academy SU: Survey & Utilization NFAP: National Forestry Action Programme
 NZP: National Zoological Park WHC: World Heritage Convention FIC: Forest International Cooperation PT: Project Tigers DFE: Directorate of Forests Education
 Forest Policy NFC: National Forest Commission IPIRTI: Indian Plywood Industries Research and training Institute